

# C2Xplore



One step ahead –  
digital transformation in IONM



# Simplification

by digitalisation and automation



C2 Xplore



**inomed** 

# The ultimate in user-friendliness

Automated and guided applications  
with an intuitive touch function:  
gesture-controlled comment function  
and step-by-step guidance for clarity

Maximum user-friendliness  
with intuitive and clear display

Digital health record:  
simple and secure documentation  
during surgery supported by  
simplified data export  
and an integrated database

# Flexibility for cost-effectiveness

## 1 device > 6 application fields



### Thyroid Surgery

To locate and monitor the recurrent laryngeal nerve and perform cIONM at the vagus nerve



### ENT Surgery

To locate and monitor the facial nerve



### Carotid Surgery

For prompt detection of ischemias

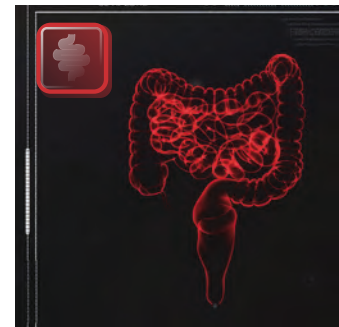

### Colorectal Surgery

To protect the nerves in the lesser pelvis and maintain urinary function, continence and sexual function

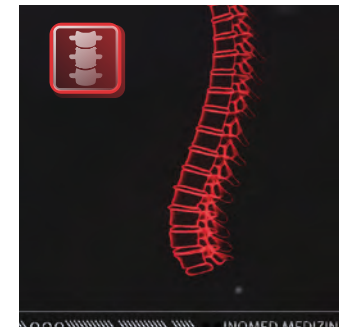

### Spine Surgery

Automatic detection of pedicle perforation and thus support in vertebral fusions



### Brain Mapping

For facilitated localisation of functional structures



## Cost efficiency by versatility

### Software flexibility

with up to 6 different applications in 1 device

### Ease-of-use

a range of applications - yet just one C2 Xplore

### New hardware

with a sustainable concept, proven and tested for more than 10 years



# Native OR integration

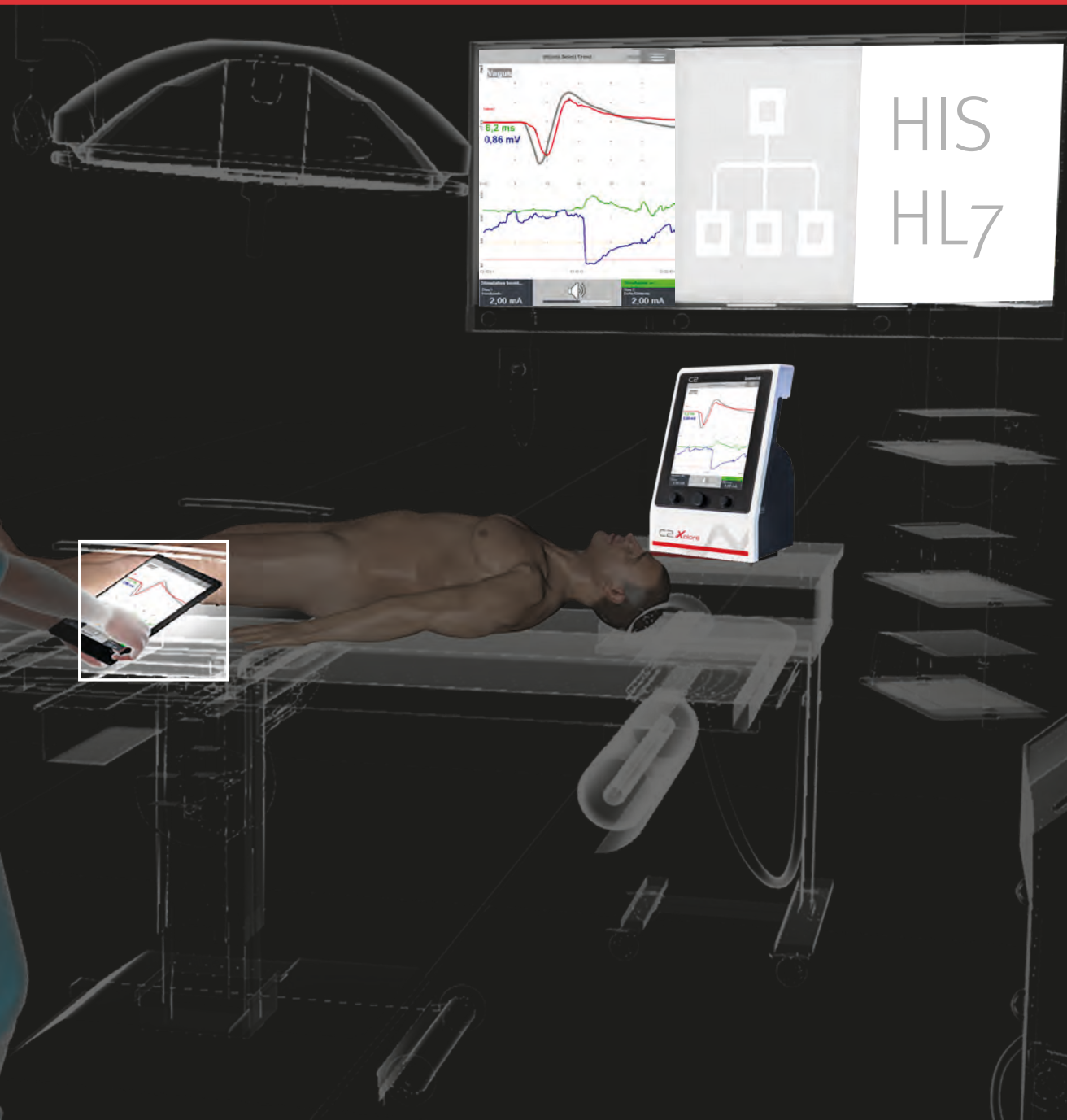

C2Xplore

# Maximum interconnection



## Facilitated data export

### Digital integration in the OR

Data export by WiFi to the clinic network by HL7  
pdf export or postScript printer

### Presence in the OR

connection to various screens or wireless  
with a tablet

### InoView V2 connection to any tablet,

(from Android 8.0 and iOS 12.1)  
to suit all personal preferences

### Control comments and settings

inside the sterile area with inoView V2

### 2D LED scanner

for super-fast data acquisition  
of patient data

### Reports printed immediately

Direct printer or network printer

### Safety not only for the nerves

no data loss thanks to the large  
internal storage





## Connectivity - Inside and outside the OR

### Amplify your research and networking

Join the international network of inomed users to share work and cooperation

Evaluate surgery with the C2 Xplore's dedicated analysis function



C2 **Xplore**







# Support at your fingertips

## **More confidence through immediate support**

Remote support for instant help  
and diagnosis in the OR  
for more than 10 years



# International IONM exchange





# Broaden your knowledge and connect with international experts

Online webinars and training with other users to broaden IONM knowledge, and OR visits for demonstration of cutting-edge technology. Broad mix of offline and online education for maximum efficacy

>>> We manufacture products which are used in more than 4,000 hospitals in 90 countries to perform around 500,000 operations per year.



### ■ A single provider for all IOM needs

We offer complete intraoperative neuromonitoring solutions. Our extensive range of accessories combined with direct, personal contact and fast, on-site service anywhere in the world guarantee that you receive support you can rely on. Our courses and workshops ensure a consistently high standard of service and quality.



### ■ Continuous innovation and new fields of use

As a technology leader, we work with renowned experts worldwide on an extensive programme of research and development to continuously create new fields of use and product innovations.



### ■ Developed and manufactured to German quality standards

With responsibility, attention to detail and a pioneering spirit, since 1991 we manufacture products for the benefit of patients and doctors.



Would you like more information about inomed and the products? Take a look at our video!

